VISIT…

LANZAROTE Caliente.COM

Yearnings of the Wind
(600 AD)

from

Square's "*Chrono Trigger*"

Composed by **YASUNORI MITSUDA**
Arranged by **KYLE LANDRY**
Transcribed by **ROBERT JENQUIN**

Adagio ♩=54

pp

5

p

9

mf

f

12

14

rit.

dim.

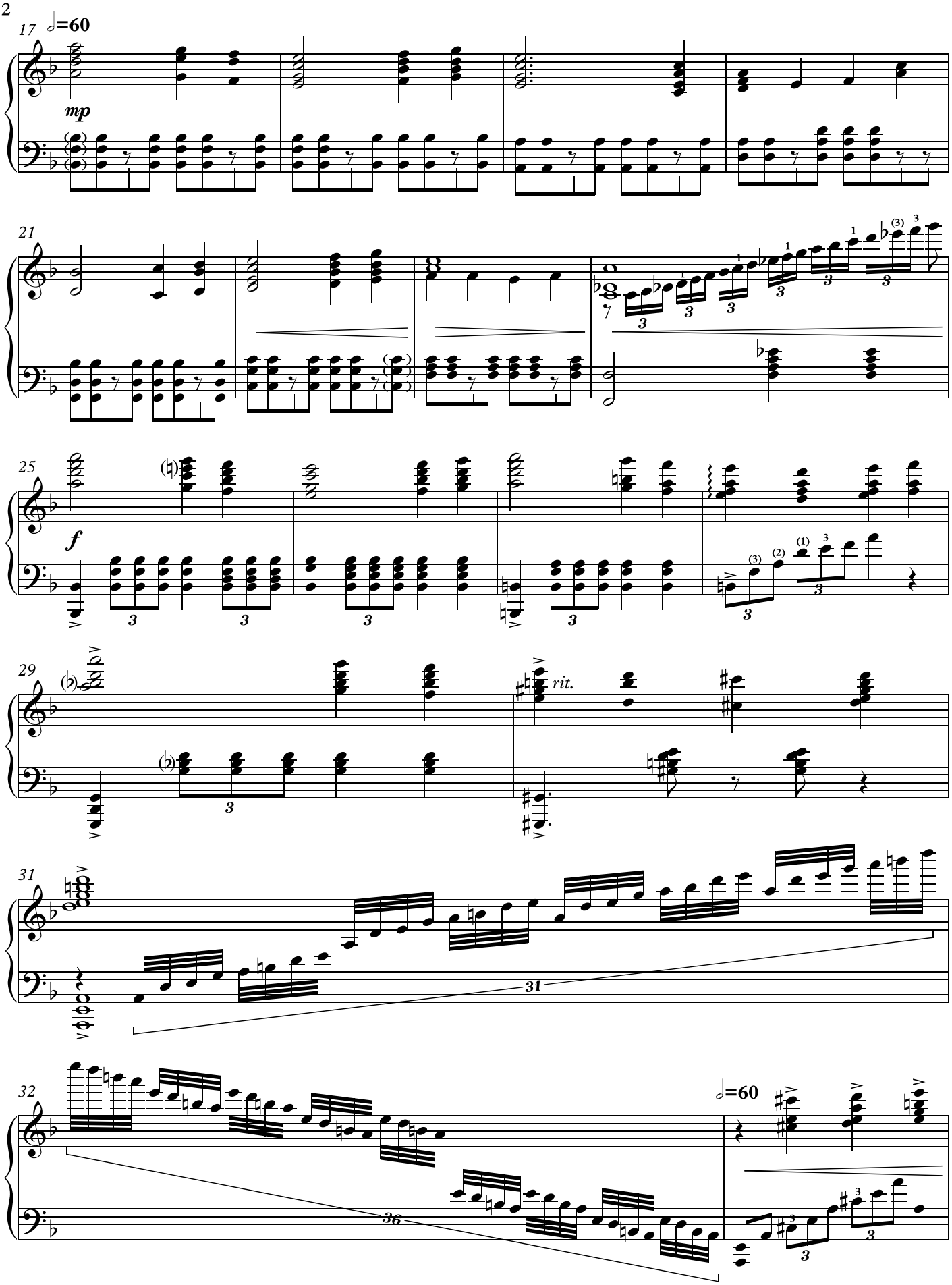
17
𝅗𝅥=60
mp
21
25
f
29
rit.
31
32
𝅗𝅥=60

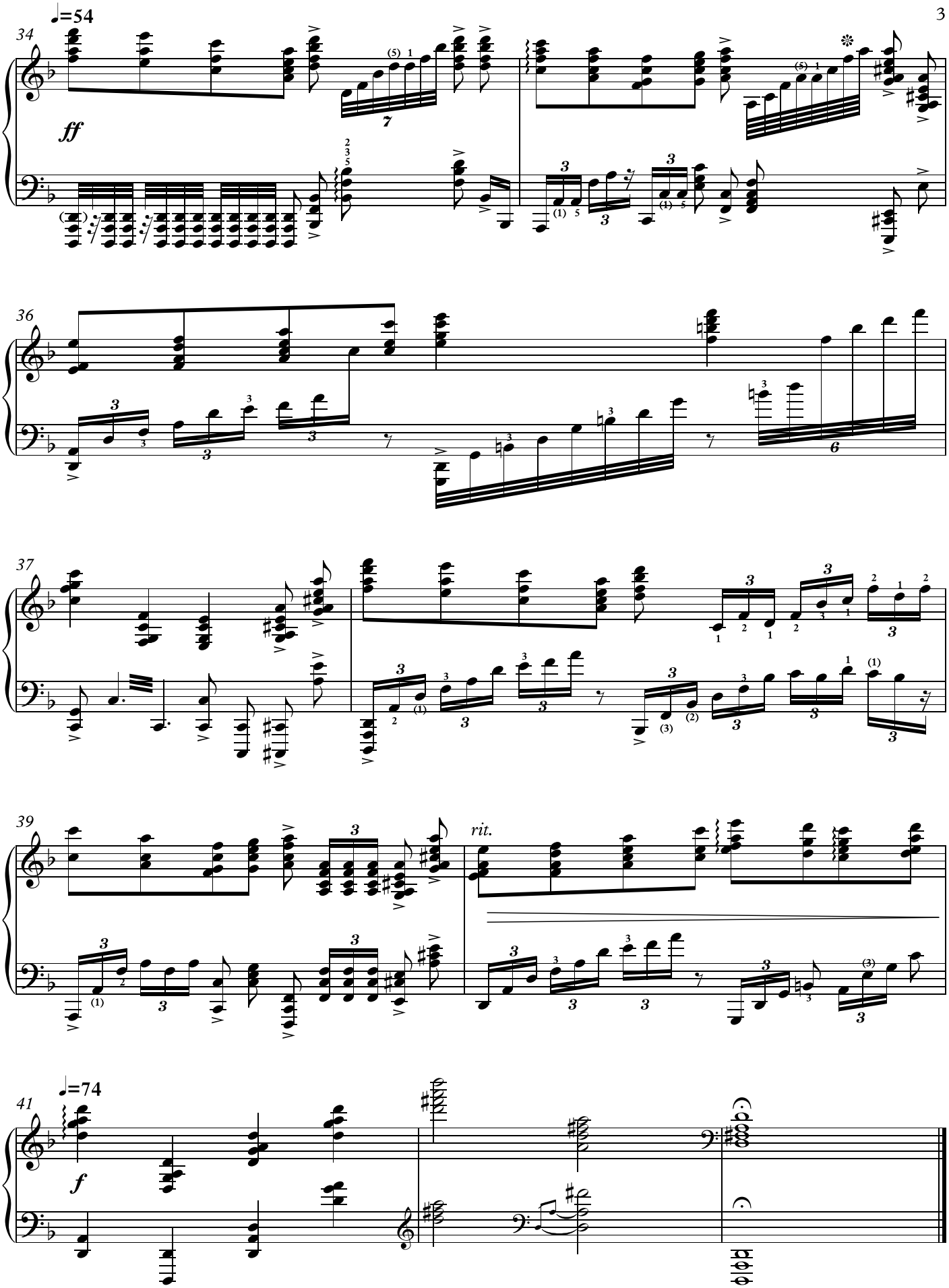

* E5 is played rather than the noted F5, although F5 is most likely the intention.